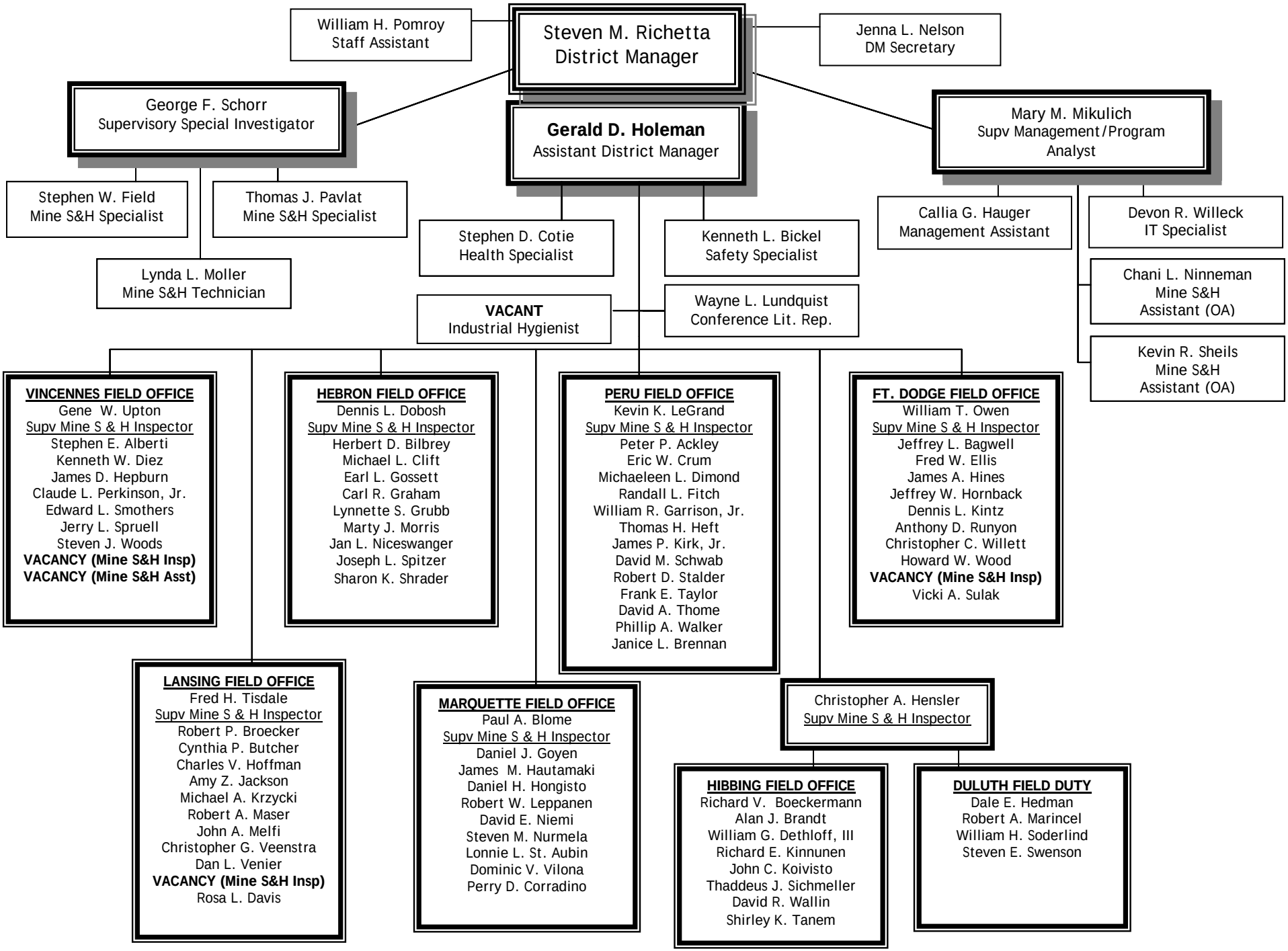NORTH CENTRAL DISTRICT