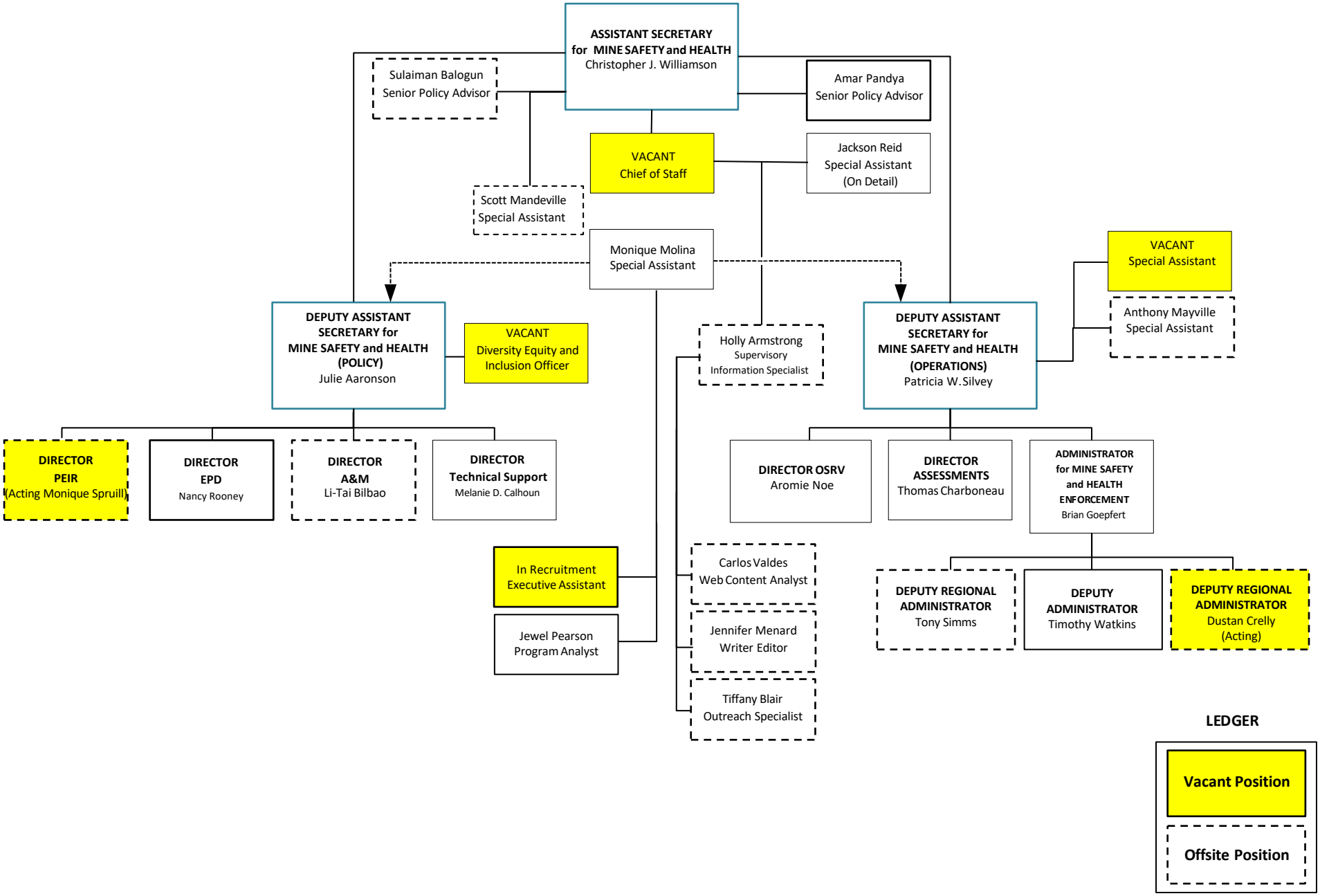OFFICE OF ASSISTANT SECRETARY
(OAS)
MINE SAFETY and HEALTH
August 14, 2023