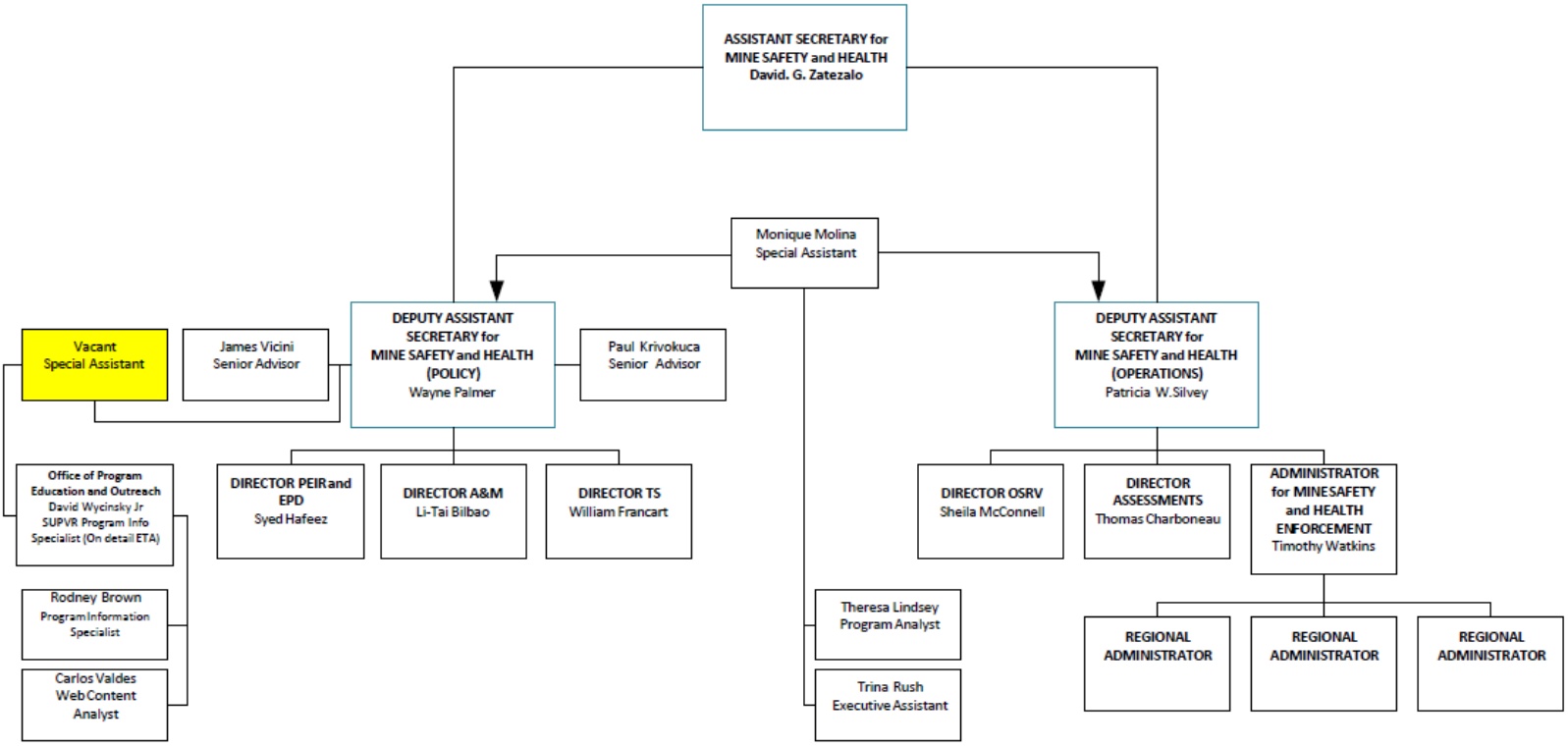OFFICE OF ASSISTANT SECRETARY
(OAS)
MINE SAFETY and HEALTH
February, 2020