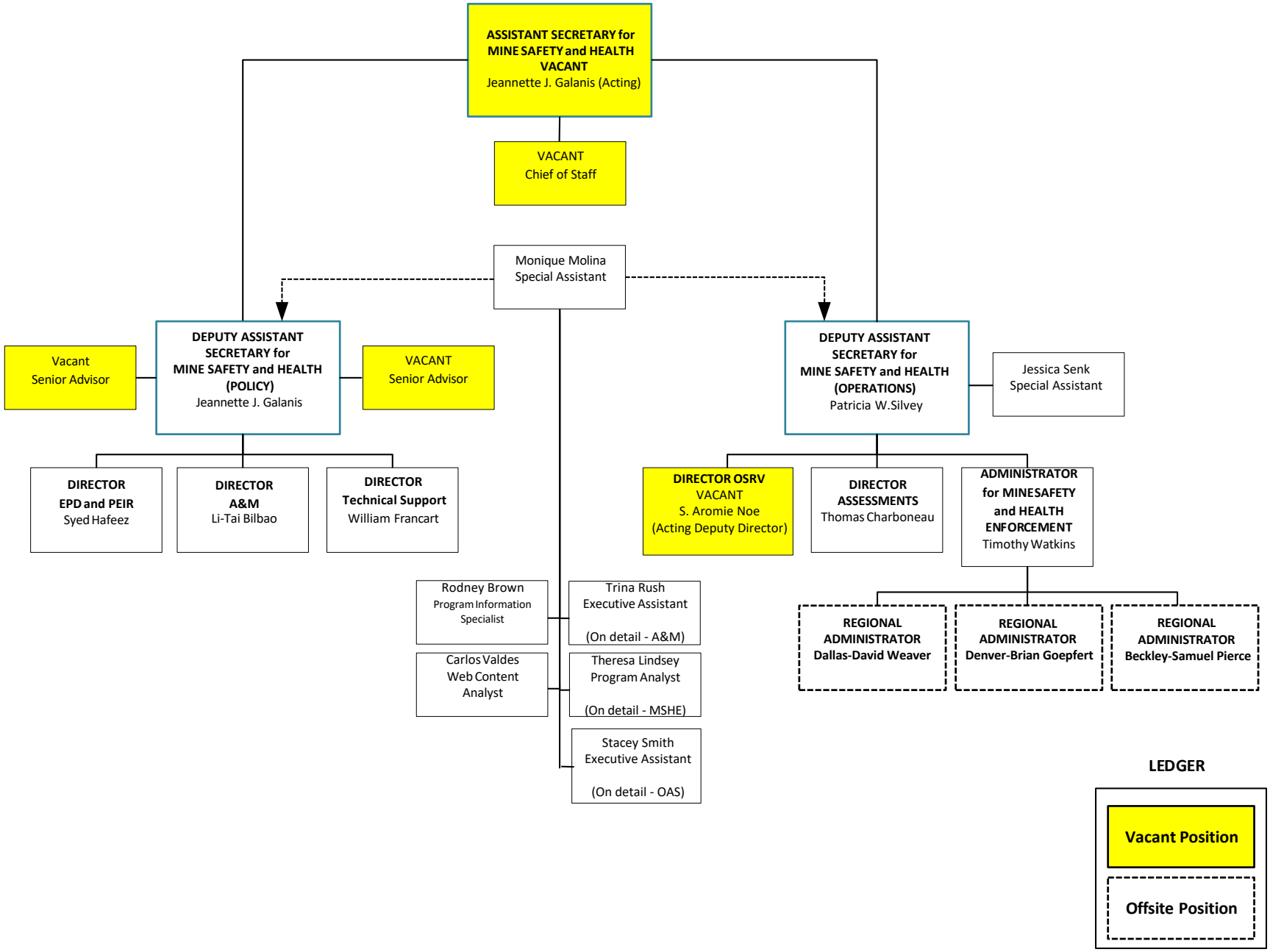OFFICE OF ASSISTANT SECRETARY
(OAS)
MINE SAFETY and HEALTH
February 10, 2021