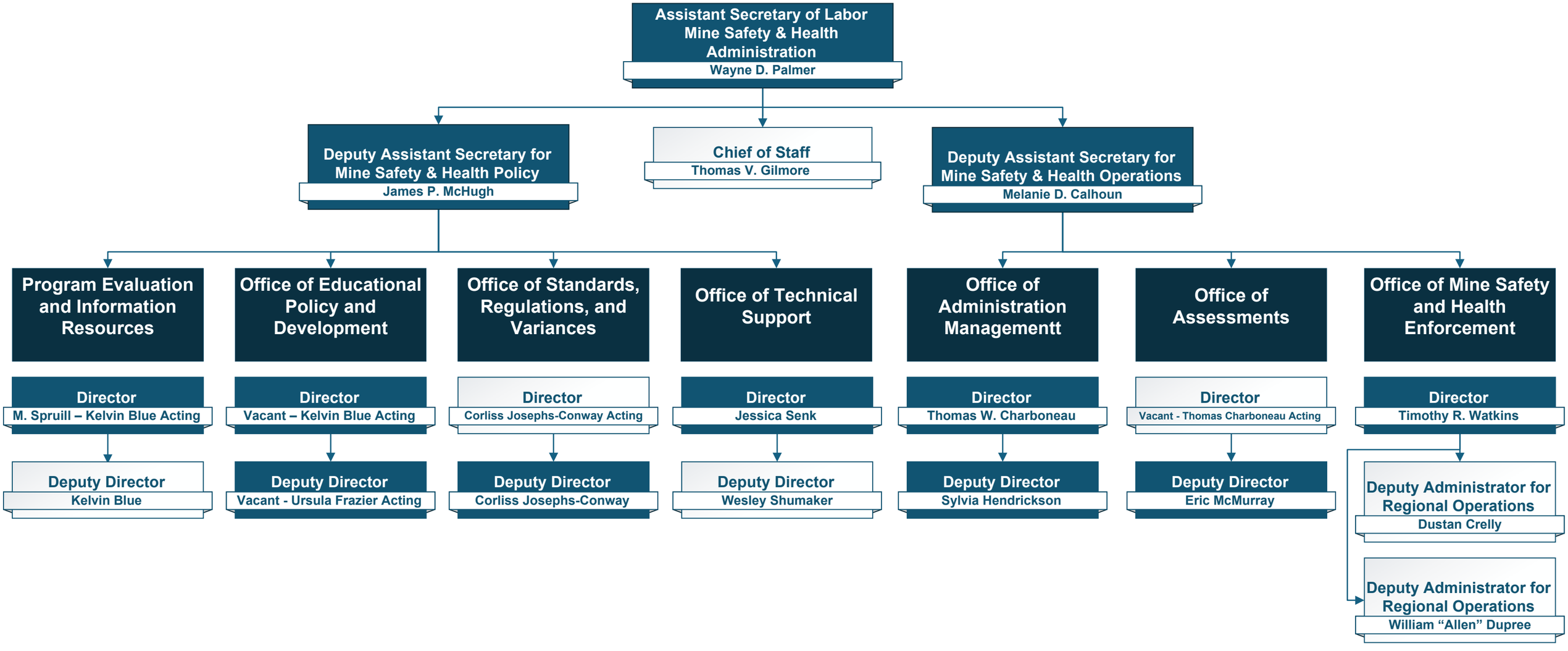
Assistant Secretary of Labor
Mine Safety & Health Administration
Wayne D. Palmer
Deputy Assistant Secretary for Mine Safety & Health Policy
James P. McHugh
Chief of Staff
Thomas V. Gilmore
Deputy Assistant Secretary for Mine Safety & Health Operations
Melanie D. Calhoun
Program Evaluation and Information Resources
Director
M. Spruill – Kelvin Blue Acting
Deputy Director
Kelvin Blue
Office of Educational Policy and Development
Director
Vacant – Kelvin Blue Acting
Deputy Director
Vacant - Ursula Frazier Acting
Office of Standards, Regulations, and Variances
Director
Corliss Josephs-Conway Acting
Deputy Director
Corliss Josephs-Conway
Office of Technical Support
Director
Jessica Senk
Deputy Director
Wesley Shumaker
Office of Administration Managementt
Director
Thomas W. Charboneau
Deputy Director
Sylvia Hendrickson
Office of Assessments
Director
Vacant - Thomas Charboneau Acting
Deputy Director
Eric McMurray
Office of Mine Safety and Health Enforcement
Director
Timothy R. Watkins
Deputy Administrator for Regional Operations
Dustan Crelly
Deputy Administrator for Regional Operations
William “Allen” Dupree

Reporting to James P. McHugh, Deputy Assistant Secretary for Policy

- Thomas V. Gilmore – Chief of Staff
- Monique T. Spruill – Director, Program Evaluation and Information Resources (PEIR)
- Kelvin B. Blue – Deputy Director, (Program Evaluation and Information Resources) PEIR
- Kelvin B. Blue – Acting Director, Educational Policy and Development (EPD)
- Ursula Frazier – Acting Deputy Director, Educational Policy and Development (EPD)
- Corliss Josephs-Conway – Acting Director, Standards Regulations and Variances (OSRV)
- Corliss Josephs-Conway – Deputy Director, Standards Regulations and Variances (OSRV)
- Jessica Senk – Director, Technical Support (TS)
- Wesley A. Shumaker – Deputy Director, Technical Support (TS)

Reporting to Melanie D. Calhoun, Deputy Assistant Secretary for Operations

- Thomas Charboneau – Director, Administration and Management (A&M)
- Sylvia Hendrickson – Deputy Director, Administration and Management (A&M)
- Thomas Charboneau – Acting Director, Assessments
- Timothy R. Watkins – Director, Enforcement
- Dustan Crelly – Deputy Regional Administration, Enforcement
- William “Allen” Dupree – Deputy Regional Administrator, Enforcement